

LEGEND

- APPROXIMATE PROPOSED FACILITY BOUNDARY
- 1995 SITE 2 EXPANSION AREA
- OTHER PERMITTED LIMIT OF WASTE AREAS
- TREES / VEGETATION
- FENCE
- ACCESS ROAD
- CULVERT
- EXISTING PERMITTED CONTOUR: FINAL LANDFORM (FEET MSL)
- EXISTING CONTOUR EXCEPT AS NOTED IN NOTE 1

NOTES

- EXISTING CONTOURS DEVELOPED FROM SITE AERIAL TOPOGRAPHIC SURVEY BY MARTINEZ CORPORATION ON APRIL 16, 2007, UNLESS OTHERWISE NOTED BELOW.

SITE 2 CELLS 1-8: FINAL PERMITTED COVER CONTOURS
DETENTION BASINS 3,5, AND 6: PERMITTED CONTOURS
- FOR CLARITY, NOT ALL SITE FEATURES MAY BE SHOWN.
- THE NEED FOR FLEXIBILITY TO ACCOMMODATE ADJUSTMENTS AND MODIFICATIONS IS ANTICIPATED CONSIDERING THE SIZE, COMPLEXITY, AND LIFE OF THE PROJECT.
- PERMITTED FINAL LANDFORM COVER GRADES (AREAS WITHIN PERMITTED SITE 2 BOUNDARY) PROVIDED BY CQM, INC. IN EMAIL TRANSMITTAL, MARCH, 2008. THE GRADES FOR THE STORMWATER DITCHES AROUND THE PERIMETER OF SITE 2 AND THE GRADES FOR DETENTION BASINS 3,5, AND 6 ARE ADAPTED FROM DRAWING NO. 7 OF THE APPLICATION FOR LANDFILL EXPANSION - BROWNING FERRIS INDUSTRIES, ZION SANITARY LANDFILL SITE 3 DRAWING SET, DATED SEPTEMBER, 1995. IT IS NOTED THAT "SITE 3" IN THE DRAWING SET WAS LATER IDENTIFIED AS "SITE 2".

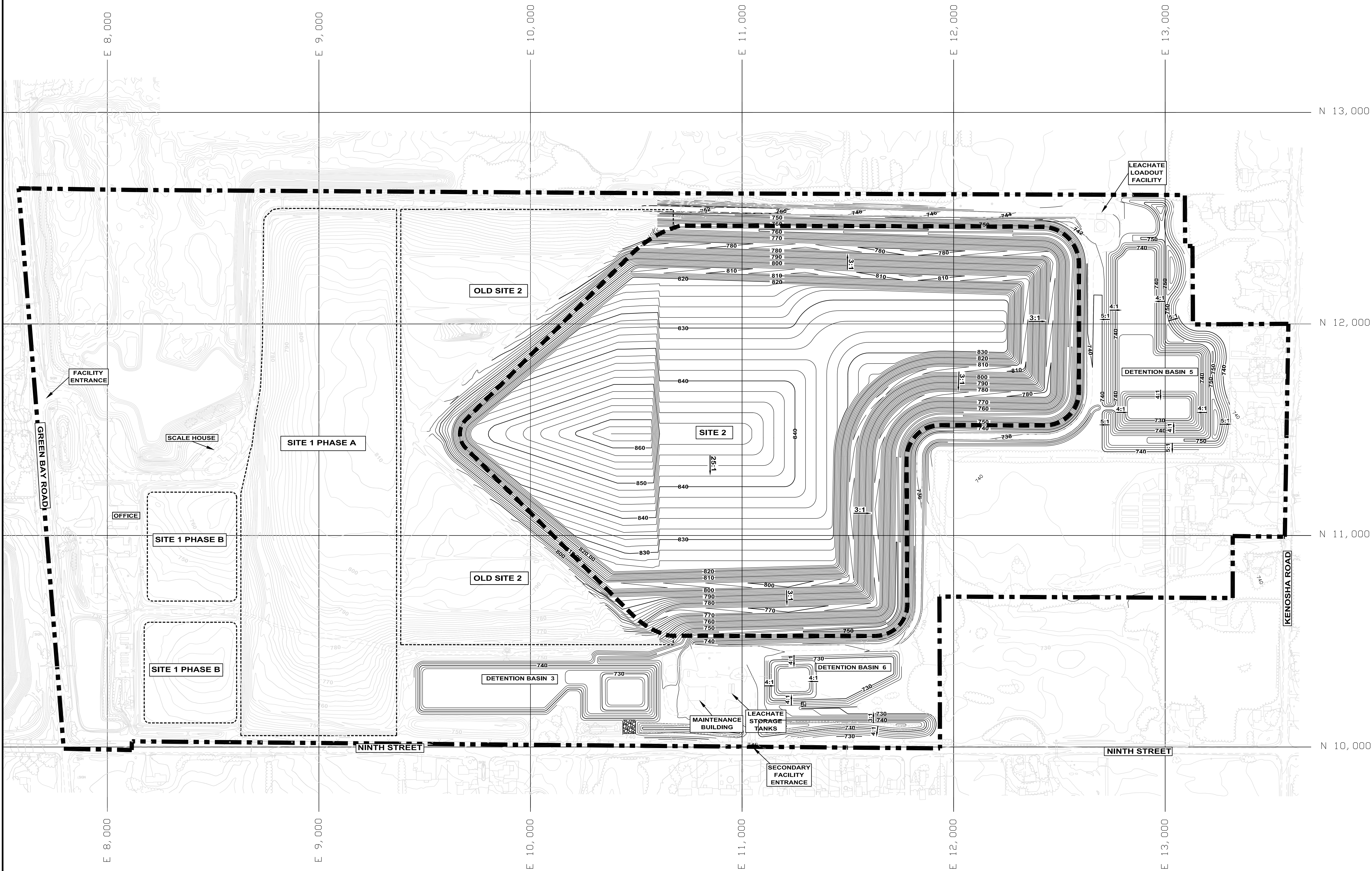

REV. NO.	DATE	DESCRIPTION

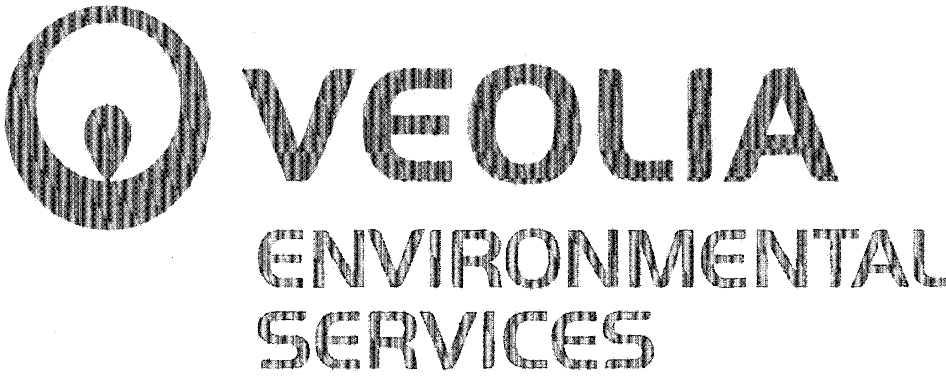

VEOLIA E.S. ZION LANDFILL-SITE 2 EAST EXPANSION
CITY OF ZION, ILLINOIS

EXISTING PERMITTED SITE 2 FINAL LANDFORM

PROJ. NO.:	122150	DATE:	FEBRUARY 2010
DESIGNED BY:	RDS	DRAWING NO.	D10
DRAWN BY:	BWM		
CHECKED BY:	RDS		
APPROVED BY:	DAM		
		10 OF 22 SHEETS	